The Fort Wayne Sentinel.

ESTABLISHED 1833. FRIDAY, DECEMBER 21, 1888. PRICE TWO CE[illegible]

GEORGE

DE WALD

AND

COMPANY.

Store - Open

—EVERY—

N-I-G-H-T

—UNTIL—

XMAS.

Silk - Umbrellas!

—FOR THE—

Holidays

IN EXTRA VALUES.

GEORGE -:- DEWALD

—AND—

COMPANY,

Calhoun and Columbia Sts

CANDY Send $1.25, $2.10 or $3.50

CANDY For a sample retail box by express, PREPAID, of the BEST CANDY in AMERICA. Put up in elegant boxes suitable for presents. Refers to all Chicago. Address,

CANDY C. F. Gunther,

212 State St.,

CANDY Chicago, - - - - Ill

THE

GRANDEST

DISPLAY

—OF—

LADIES'

AND

GENTS'

SLIPPERS

At Prices That Will

Astonish You!

—FOR—

HOLIDAY PRESENTS!

WE HAVE THE

Greatest-:-Assortment!

—TO—

Select From!

STANLEY IS ALIVE!

Authentic Information Seems to Come to London Concerning the Great African Traveler.

LONDON, Dec. 21.—A Zanzibar dispatch says: Letters, dated Stanley Falls, August 29, have been delivered here by Tippoo Tib's men. They state that a letter was received at Stanley Falls, from Henry M. Stanley, August 28. Stanley was then at Bonyala, on the Ariwhumi river, where he arrived August 17. He had left Emin Pasha eighty-two days before in perfect health provided with plenty of food.

The West African Telegraph company has received the following dispatch from St. Thomas, dated Friday, 2 p. m:

"I have just received information that Henry M. Stanley, with Emin Pasha, has arrived on Aruwhumi. The news is reliable. Further details will follow. [Signed.]

"PARSONS, Agent."

A THIEF'S WORK.

Cancelled Bank Notes Appear at the National Treasury for Redemption.

WASHINGTON, Dec. 21.—One or more national bank notes, once redeemed, and cancelled and supposed to have been destroyed, have appeared a second time at the treasury department for redemption. It has been found that a theft must have been committed by some person having the handling of such notes after their redemption by the department.

There was but one note and it was for $20. It had been accepted by the bank in Washington in the regular course of business and was sent to the treasury for redemption. The National bank notes, when redeemed by the United States treasurer, are partially cancelled by cutting off the two lower corners and are transferred to the office of the comptroller of currency, where they are punched through the centre and then placed in a macerating machine for destruction.

After their cancellation, and before their destruction, they are committed to a special committee composed of representatives of the treasury, comptroller, and of the bank by whom the notes were issued. This committee counts, verifies, notes, and superintends their destruction. The notes in question had been properly cut and punched, but in some mysterious manner, escaped the macerating machine.

It had been pieced with the other notes so as to resemble a complete note, but the work was done in such a loose, careless manner that the treasury officials were surprised that its true character had not been discovered before it came to them for second redemption. No other notes of the kind had been presented and it is not believed that there are any more in existence.

THE LONDON HORROR.

Another White Chapel Murder is Committed in the Great City.

LONDON, Dec. 21.—The body of a woman, name unknown, was found yesterday in the Streets Popular in the suburbs of London. An empty phial lay beside the body and the impression first was that the woman committed suicide. At the coroner's inquest to-day, however, the physicians who examined the body testified there were no signs of poison in the stomach, and declared the belief that the woman had been murdered by strangulation.

The condition of the body justified this belief, and in addition, there was a mark on the woman's neck which showed that a small cord had been tied tightly around it. The woman was of a low character. When the body was found it was still warm.

It was lying in the open thoroughfare, and there is no possibility that the woman could have taken her own life. Some persons believe that her murderer is identical with the White Chapel fiend, who they think has adopted a new method of disposing of his victims.

PANIC IN OIL.

A Break in Prices in the Pittsburg Market Causes Excitement.

PITTSBURG, Dec. 21.—There was great excitement (almost a panic) at the oil exchange this morning, caused by an unexpected break in the prices. The market opened firm at 92½c.

THE MARKETS.

CHICAGO, Dec. 21.—Wheat, firm, at $1.01½. Corn, easy, at 34c. Oats, steady, at 25½c. Rye, 50½c. Prime timothy, no trading. Flaxseed, $1.63. Whisky, $1.20. Pork, easier, at $13.05. Lard, steady, at $8.40. January short ribs, $6.90.

The Weather.

WASHINGTON, Dec. 21.—Indiana—Fair.

Golden & Monahan carry the finest [illegible]

CONGRESS.

The Business Done in the National Legislature To-day.

WASHINGTON, Dec. 21.—Mr. Chandler presented three additional memorials numerously signed, from the three voting precincts of Orangeburg county, S. C., alleging the denial of the right of voting in the late election, and praying for an investigation. Referred.

The public printing deficiency bill, reported back without an amendment, was passed. It appropriates $63,000 for purchase, and $5,000 for the observation of the eclipse of the sun on the 1st of January next.

The resolution offered yesterday by Mr. Teller for the appointment of a committee to investigate the office of supervising architect of the treasury during the administration of the present supervissng architect was taken up. Mr. Vest moved to amend by making it include the administration of the last supervising architect. Teller accepted the amendment.

The vote on the senate tariff bill will be taken on the 21st of January.

AFTER FOXES.

One Thousand Hunters Participate in a Great Fox Chase and Only Catch Two of the Sly Animals.

SABINA, Ohio, Dec. 21.—A great fox drive was participated in here yesterday afternoon by over 1,000 hunters of Clinton, Fayette and Highland counties. The circle, ten miles in diameter, was two miles northeast of Sabina. Nine foxes were espied by the crowd when they closed in upon them, but some of the crowd broke the circuit and seven foxes escaped. Two were captured and sold to the highest bidder for $8 and $6 respectively.

A LAND MARK ABLAZE.

The Old East Main Street Bridge Badly Damaged by Fire.

The wooden bridge across the Maumee river, at the junction of the St. Joe and St. Mary rivers, near the old fort site on East Main street, caught fire from an unknown cause at noon and the east half of the structure was badly burned before the firemen could subdue the flames.

The brisk wind had a clean sweep at the blaze, and it is miraculous that a trace of the bridge is left. The fire was discovered by a boy, and seems to be of unknown origin, for the department was notified by the City Carriage works.

The damage is such as to render travel over the bridge unsafe, as the roof, flooring and sides of the east half are cindered.

It can be repaired, however, at a cost of $1,000 or upwards.

The bridge was built by the county in 1862, at a cost of $3,500, and is one of the land marks.

The burning of this bridge has given rise to the demand for a bridge across the Maumee east of the Berghoff brewery.

A BRAVE GIRL.

Miss Carrie Hill, of This City, in the Role of a Heroine.

The friends of Miss Carrie Hill, daughter of Mr. and Mrs. C. L. Hill, of this city, will be interested in this bit of heroism displayed by the young lady, who is known on the stage as Marie Carlyle.

The New York *Clipper* of this week, tells the story: "Marie Carlyle, of Gibson & Ryan's 'Absurdity' company, by her bravery and admirable presence of mind prevented a fire at the hotel at New Haven, Conn., where the company were stopping last week. The curtains in her room accidentally caught fire. She quickly jerked them down and trampled the blaze out, not, however, before the adjoining woodwork was in flames, which she also subdued before help arrived. Miss Carlyle was slightly burned about the hands."

Golden & Monahan have the finest assortment of silk umbrellas in the city.

For fine Merschaum sets call at the Drummer Cigar Store. 21-3t

The seal skin caps as seen at Golden & Monahan's would make a fine Christmas present.

See F. J. Voirol for low prices.

Faithful Dealers!

We always do as we advertise. Suits and Overcoats are selling in numbers each day. If you want a bargain, delay not.

HE CAN DIE AT HOME.

President Cleveland Grants a Pardon to Benjamin Hopkins, the Fidelity Banker.

WASHINGTON, Dec. 21—The president to-day returned to the attorney general the papers in relation to the application for the pardon of Benjamin Hopkins, of Ohio, under sentence for embezzling and misappropriating the funds of a national bank, with the following endorsement: "The condition of this convict's health is such, as appears from the examination which I have set on foot, that the question is presented whether he shall die at prison or at home. In this presentation I am willing that he shall spend his few remaining days among his friends, regardless of any other consideration connected with the case. On this ground alone his pardon is granted.

A BRILLIANT EVENT.

The Merry Dance Given at the Princess Rink by the Brotherhood of Locomotive Engineers.

The ball given last night at the Princess rink, by the Brotherhood of Locomotive Engineers was one of the most brilliant events of the season. The mammoth building was crowded to its utmost capacity by fair ladies and gallant men, and the gay dancers witnessed the first light of early morn dawn ere they ceased their captivating pleasures.

The program of twenty-four numbers was commenced with the grand march, in which fifty-nine couple participated. The line was led by Mr. Walter Adams and pretty Miss Katie Kennedy. Conley's orchestra furnished the music and dance followed dance, until nearly daylight, the only intermission being when the gay party seated themselves to the magnificent supper provided by Mr. George McKinnie, of the Railroad hotel.

The floor managers were Ed. McDonald, chief, assisted by A. J. You, J. M. Dickson, C. M. Gorman, W. H. Gates, E. H. Yerick, F. A. Murphy, James Cranston, Wm. Beck and C. B. Brinsley.

Great credit is due to the efficient committe of arrangements, Andy McClure, William Glenn and Thomas McGuire, for their unwearied efforts which aided so much in the success of the ball. Mrs. Thomas McGuire, Mrs. Adams, Mrs. Baxter, and Mrs. Jones, who were on the reception committee, also rendered invaluable services, while Joe Woods marshalled the dancers to the satisfaction of everybody.

There were a large number of railroad men from the surrounding cities and towns present.

Among the invited guests on the floor were Master Mechanic Wm. Morris, of the Wabash, and ladies; Superintendent C. D. Law, of the Fort Wayne road; Superintendent P. S. O'Rourke, of the Grand Rapids; C. R. Higgins, Councilman Williams, County Clerk Glenn and wife, of Huntington; Foreman John McClure, of Andrews, and Mrs. McClure.

HENRY AXT.

He Returns Home in an Insane Mood.

Henry Axt, whose detection at Uniondale, was noted yesterday, came home to-day, in good shape. He went to his wife's residence, attired himself in his Sunday clothes, and left again, offering no excuse for his strange maneuvers.

His reason is evidently dethroned, and he is not responsible for his acts. His brother shadowed his movements about town this afternoon.

Jerry North, J. J. Todd, E. Y. Sturgis, W. D. Mason, Bluffton; J. S. Baker, Warsaw; Mrs. E. Carter, Miss Effie Locke, Waterloo, are guests of the Wayne.

The divorce suit of Sam Marchant vs. Mary Marchant is on trial before Judge O'Rourke. The evidence is scandalous.

Princess Rink will be open to-morrow afternoon and evening. Music in attendance. 21-3t

Princess Rink will be open to-morrow afternoon and evening. Music in attendance. 21-2t

Genuine New York buckwheat flour at 40 West Berry street.

Flour Down 25c Barrel.

Orff's or Monning's best quality, $5.50 barrel.

Country Mills Flour, $5.00 barrel.

FRUIT HOUSE.

An Elegant Sled Free With Every Boy's Suit or Overcoat. SAM, PETE & MAX. 14-tf

Please bear in mind that we have the finest line of Holiday Presents in the [illegible]

INSANE AGAIN.

Queer Capers of Edward DeGrattery in a Shoe Store.

Some time ago the newspapers aired the vicious attitude of Emil DeGrattery, who was employed as hostler for Dr. Rosenthal.

He was adjudged insane at the time, but his relatives made a fuss and Judge O'Rourke discharged the patient.

Now they want him committed to an asylum, and herein lurks a tale.

This morning DeGrattery went into a Calhoun street shoe store, carelessly pulled off his shoes, tossed them aside, and encased his feet in a pair of Christmas slippers. In a rambling talk he offered to swap his shoes for the slippers, and surmissing his condition, Officer Franke was called. With the assistance of the clerks the slippers were taken from DeGrattery, and he was removed to the jail.

He will now go to the asylum.

THE HEBREW SABBATH.

A Strong Sentiment Prevalent for a Change From Saturday to Sunday.

In Hebrew circles there is in progress a very earnest discussion of the proposition to change their Sabbath from Saturday to Sunday. That the movement has gained great strength, this from the *Hebrew Standard* attests:

There are certain facts which we are bound to recognize. These are that the business interests, the inexorable necessity, which compels hundreds to labor on the Jewish Sabbath in order to support their families, have made the observance of the Sabbath the exception instead of the rule. Those you cannot preach to; they do not come to listen to you. You cannot argue with them, because your words will not provide the bread which they and their families must have. There is no Jewish law forbidding worship on a Sunday or any other day of the week or year. There has been no attempt made to transfer, officially at least, the Jewish Sabbath to Sunday, though the first has been surrendered unofficially by hundreds of men who delight in owning a pew in the most orthodox of synagogues. It is the unofficial transfer which stabs Judaism, and no action of the synagouge will avail against it. Our country does not stand alone in this. Every large city in Europe is in a similar plight, and before another century will have passed some action will have to be taken by leaders in Israel.

The Rochester (N. Y.) *Jewish Tidings*, in relation to the same matter, says:

Viewed in the proper light the question can never receive but one decision—the change must come.

The Old National bank sues the Pennington Pulley works for $200. Morris & Barrett are attorneys.

Dr. Carl Proegler had occasion to reprimand a convalescent patient to-day and had to pay a fine for provoke.

In the suit of Herman Nathan vs. John Leichner, the circuit court jury awarded Nathan a judgment for $500.

Miss Tink Jones, a belle of Warsaw, is the guest of Miss Rousseau, bookkeeper at Colonel D. N. Foster's furniture store.

On account of some misunderstanding there was no meeting to consider the Jenney Electric Light company's demand last night. A meeting will be held.

TOKIO-Gents' Smoking and House Coats, at half price, all shades, at Sam, Pete & Max. 21-3t

The finest Cigar Cases and Holders for sale at the Drummer Cigar Store. 21-3t

Golden & Monahan have the largest assortment of seal skin caps of all styles ever brought to the city.

Children's suits and overcoats all down, at the C. O. D. 17eod3t

Princess Rink will be open for skating Christmas afternoon and evening. Good music in attendance. 21-3t

Ladies' Gold Watches at Voirol's.

$15 suits and overcoats at $10.95, a the C. O. D. 17eod3t

If you want PURE Buckwheat Flour use Bond's, because it is the best in the market.

Poultry and Oysters.

Dressed Drawn Chickens, 10c pound.
Dressed Drawn Turkeys, 11c pound.
O. K. Oysters, good stewing, 18c can.
S. & W., best stewing, 25c can.
Selects for frying, 35c can.

FRUIT HOUSE.

The finest line of silk hats in the city is at Golden & Monahan.

Gold Spectacles at Voirol's.

Everything goes at a discount of 25 per cent. until after Christmas. Do not miss the opportunity. The PIPE &

THE DEADLY BOILER.

One Explodes at Mt. Vernon, Ind., Killing One Man and Fatally Injuring Others.

COLUMBUS, Ind., Dec. 21.—A large boiler in the spoke factory of Emmet & Sons, Mt. Vernon, Ind., exploded yesterday, instantly killing James Lett, of this city. James Lee, Joshua E. Low, Andy Jones and Charles Reed were fatally wounded. Several other employes were injured.

LOCAL ITEMS.

Summit City lodge will install its officers and confer degrees to-night.

The bicycle club will give a "smoker" at their club rooms on New Year's evening.

Mr. Joseph S. Baker, of Warsaw, and ex-auditor of Kosciusko county, is in the city.

Frank Hake applied to Esquire France to put John Bickford under bonds to keep the peace.

Mr. and Mrs. Demming, of Fenton, Mich., are visiting Mr. and Mrs. John Powers, of East Wayne street.

Messrs. F. C. Boltz and D. R. McFeeley went to Warsaw to-day to look after their real estate interests.

Mr. D. C. Elliott, one of the prominent and wealthy merchants of Logansport, is in the city, the guest of Mr. A. C. Trentman.

Supt. C. D. Gorham, of the Nickel Plate road, arrived from Chicago last evening. He reports Mrs. Gorham materially improved in health.

Elmer E. Genn, formerly of the auditor's office of the Fort Wayne, Cincinnati and Louisville railroad, has been appointed chief clerk in the Lake Shore and Muncie offices in this city by Agent E. S. Philley.

Fort Wayne Commandery No. 4, Knights Templar, held its annual election of officers last night, with this result: C. D. Law, eminent commander; Chas. E. Read, general; H. W. Mordhurst, captain general; J. L. Gruber, prelate; John Lillie, treasurer; H. G. Granger, recorder; J. M. Henry, senior warden; J. W. Hayden, junior warden; Geo. Godfrey, standard bearer; E. T. Leibman, sword bearer; H. M. Diehl, warder, Trustees, A. Hattersley, Wm. Geake and W. W. Rockhill. The attendance was very large and included the membership from abroad.

Princess Rink will be open for skating Christmas afternoon and evening. Good music in attendance. 21-3t

BIG STRIKE!

At Ward's Cheap Crockery Store.

Best Iron Stone China Dinner Plates, 70c per dozen.
Best Iron Stone China Cup and Saucers, 70c per dozen.
Best Iron Stone China Bowls and Pitchers, 75c.
Best Iron Stone China Covered Chambers, 60c each,
Good Lamp Chimneys, 3c each.
Decorated Chamber Sets, $3.50.
Bargains in Glassware at half price.
Hanging Lamps, $2.50 each.
Fifty six Pieces Tea Set, $3.40.
Silver Plated Castors, Tea Sets, Butter and Pickle Dishes, 1847 Roger Bros'. Knives, Forks and Spoons.

Silverware at F. J. Voirol's.

Schumacher bolted corn meal at 40 West Berry street. H. W. Carles.

$10 suits cut down to $6.88 at the C. O. D. 17eod3t

Lima Beans 10c. per quart at 40 West Berry street.

Fruits for Christmas.

Kelly's Island Grapes, 8c pound.
Choice Malaga Grapes, 15c pound.
Jamaica Oranges, 20c dozen.
Messina Oranges, 25c dozen.
Russett Florida Oranges, 35c dozen.
Nice Yellow Bananas, 20c dozen.

FRUIT HOUSE.

All kinds of candies, nuts, oranges, Malaga grapes, &c., at the

21-2t STAR GROCERY.

Root & Company add new goods daily to their large stocks of Holiday Goods and are doing a big business. The throngs in attendance in the afternoon amount into the thousands, but are cared for by their one hundred or more employes. 21tf

We have an overstock of Plush Rockers made especially for the Holiday trade. We will sell them regardless of cost for the next week. The PIPE &

HOLIDAY PRESENTS

We offer our Magnificent Stock at Greatly

Reduced Prices!

Plush Toilet Boxes.

Celluloid Brush, Comb and Mirror,

95c. worth $1.75.

A lot of vases at 20 and 30c. Worth 50c. to $1.50.

A great assortment of 15, 25 and 50 cent articles. Worth 25c to $2.00.

A lot of Beautiful Moorish and Egyptian vases and Pot Pouris at 25 per cent. reduction.

Buy a pair of

OPERA GLASSES.

PRESENTS FOR LADIES.

Troplicate Mirrors, [special bargains from $1.50 up.] Manicure, Toilet, Odor and Jewelry cases, Glove and Handkerchief Boxes, Purses and Card Cases, Vases and Pot Pouris, Albums, Lap Desks.

Presents for Gents

Cigars, Cigar Cases and Smoker sets, Shaving sets, Mugs, Razors, etc., Whisk Broom Holders, Traveling and Picnic Cases, Collar and Cuff Boxes, Pocket Books, etc.

Free to every visitor to our store, a beautiful Tablet Calendar for 1889 in 18 colors.

THTEME & GROSS,

94 CALHOUN,

Corner Wayne, - - - - Ft. Wayne, Ind.

COMING.

The Merriest Days of All the Year.

We Help You Celebrate by Making a special Sale

Of Novel Upholstered Pieces for Parlor and Other Appropriate Souvenirs.

Saving Guaranteed on Every Purchase—Early Inspection Invited.

Best Goods for the Least Money.

Christmas is at hand. Do not neglect the kindly custom of remembering your family and friends with some token of affectionate regard.

And there is probably no place in the world where so large a collection of suitable Christmas Presents can be found as in a mammoth furniture establishment such as ours.

For weeks we have been engaged in gathering together an immense stock of Furniture Novelties, suited to the Holiday season.

For example:

We show to-day, over 100 different styles of Plain and Fancy Rockers, in Plush, Leather, Rattan, Cane, etc.

Fifty styles of Children's Rockers and Chairs.

Handsome assortment of Parlor Desks, Office Desks, Secretaries, Fancy Book Cases and Office Chairs.

New stock of Hat Racks, Sideboards and Dining Room Furniture.

Mantel Cabinets, Alabaster Mantels, Statuary, Artistic Bronzes, Placques, etc., in great variety, at prices never before offered.

Watch our show windows for particular Furniture Novelties.

FOSTER

ROYAL BAKING POWDER

Absolutely Pure.

This powder never varies. A marvel of purity, strength and wholesomeness. More economical than the ordinary kinds, and cannot be sold in competition with the multitude of low test, short weight alum or phosphate powders. Sold only in cans. ROYAL BAKING POWDER Co., 106 Wall St., N. Y.

RABUS

—THE—

TAILOR,

Carries the Largest Line of Foreign and Domestic Goods in

Suitings,

Overcoatings,

Trouserings

IN THE CITY.

Work - All - Guaranteed !

NO. 16 WEST BERRY STREET

Six Doors West of Calhoun.

RABUS,

—THE—

TAILOR. 19-1mo.

FOUND.

FOUND.—Watch and chain. Owner can have same by calling at this office, proving property and paying for this advertisement. 10-tf

WANTED.

WANTED.—LADY, ACTIVE AND INTELLIGENT, to represent, in her locality, an old firm. References given and required. Permanent position and good salary.
Eldred Johnson, Supt., Lock Box 1585, N. Y.

PROFESSIONAL.

MARY A. WHERY, M. D., office and residence No. 26 Madison street. Special attention given to ladies. May24-tf

H. C. MEYER,

THE FASHIONABLE

Merchant Tailor,

Has received a fine line of Foreign and Domestic Goods in Suitings, Overcoatings and Trouserings. Mr. Meyer guarantees satisfaction and will please his customers.

44 Harrison St.,

Fort Wayne, - - - - - - - - Ind.

DEAF. The New England Medical Journal, says: "Wales' INVISIBLE Sound Disc, for deafness, concentrates sound waves on the drum, and outranks all devices of of our age and its possibilities are great." For sale by E. E. WALES, Bridgeport, Ct.

FRANK B. KENDRICK,

ARCHITECT,

138 - Calhoun - St.,

FORT WAYNE, - - - - INDIANA.

Fort Wayne Sentinel.

E. A. K. HACKETT, Editor and Proprietor.

FRIDAY, DEC. 21, 1888.

THE CENTENNIAL INAUGURATION.

On April 30th next, in New York, will occur the celebration of the centennial of Washington's inauguration, which, if carried out in accordance with the program, will be of great interest.

It is proposed that on the morning of April 29 the president and cabinet and supreme court of the United States and other officials of distinction, will leave Washington and proceed via Philadelphia and Trenton to Elizabethport, in New Jersey, taking the same route that Washington took from Mount Vernon to New York, in April, 1789, to be inaugurated. At Elizabethport the presidential party will take a government dispatch boat and steam up New York bay to the foot of Wall street. On arrival President Harrison will be met by the mayor and the committee and escorted to headquarters. That evening a grand ball will be given in the Metropolitan opera house. On Tuesday morning, April 30, brief religious services will be held in St. Paul's church, where President Washington, Vice President Adams and the two houses of congress attended service on inaugural day. As Dr. Pro vost, the bishop of New York, and chaplain of the senate, conducted the service 100 years ago, so Bishop Potter, of New York, will conduct the service on this day. He will be assisted by Rev. Dr. Morgan Dix, the rector of Trinity and St. Paul's churches. President Harrison and guests will attend special services in St Paul's church. The ministers of New York City have been requested to hold special services in their respective churches at 9 o'clock on the morning of April 30, and nearly all have replied favoring the idea. It was at 9 o'clock, on the morning of the inaugurarion in 1789, that the doors of all the churches in New York were thrown open for a brief service of prayer, and it is proposed not only to have brief Thanksgiving services in the churches of the city but also throughout the state and union.

Y. M. C. A.

What the Association is Doing for the Young Men of Fort Wayne.

[Gazette.]

The good people of our city rejoice greatly in the success that has attended this association, and justly regard it as exerting a very wide and salutary influence upon the young men of this city. The association was first incorporated March 18, 1886, having at that time one hundred charter members. This was, to be sure, not a large membership for a city of the population of Fort Wayne, but they were fully persuaded in their own minds as to the work they had enlisted to do, and the result of less than two years' effort shows how faithfully they have labored. The first six months' experience fully demonstrated the necessity of having a home of their own, built for the purpose, located in an accessible locality, and made attractive in architecture and furnishings. In September 1886, their plans being sufficiently matured, they began their efforts to secure such a home. They determined to locate on Calhoun street, as nearly as they could to the business center of the city, and pursuant to this conclusion they purchased a lot with forty feet front, on the east side of Calhoun street, between Wayne and Washington. The purchase was made on twenty years' time, and a subscription aggregating about $20,000 in money and material was taken toward the erection of a building. The summer of 1887 a Y. M. C. A. home was erected on this ground that is the admiration of strangers who visit it, and a source of pride to the citizens of this place.

The annual fee for membership is $5 and the income from this source has been more than sufficient to defray the current expenses of the institution, and the membership ticket entitles the holder to the full enjoyment of all the privileges of the home, with the single exception above noted. The accommodations are sufficient for the profitable use of a still larger number of young men, and in this time of holiday gifts there are not many presents which an employer or a parent could give to a young man that would yield more lasting pleasure and profit than a membership ticket in the Fort Wayne Y. M. C. A.

The specially religious work of the association consists in maintaining a well attended daily noonday prayer meeting; a young men's meeting on Sabbath afternoon, the average attendance at which is fully one hundred, and a Sabbath school teachers' meeting which is held on Thursday evening and conducted in rotation by the pastors of the English speaking Evangelical churches of the city. These services have been very profitable and have been the means of starting a goodly number of young men on the pathway to a better life.

The large results thus obtained in so short a time have called for a large expenditure of energy, time and money on the part of the management. When the building was dedicated, on the 3d of last June, there was resting upon it an indebtedness of $3,000, which ought to be liquidated as soon as possible. Arrangements have been made for the accommodation of a library, but in the judgment of the managers it is best not to attempt to open it until this debt is provided for. It would be a most excellent idea for a few of our good people to put their heads together, or their pocket-books, and make such a Christmas gift to the association that they can at once wipe out this debt and go on with their work with glad hearts. No one can measure the worth of such an institution as this to our city. Its clean, tasteful rooms, innocent pastimes and means of improvement, will lead many a young man to choose a higher ideal in life and enable him to shun the haunts of sin and dissipation.

Bank stock cannot yield dividends of this kind. New railroads would only lead from this city to others like it. An investment here helps to clear up a highway for young men to a higher plane of living. We trust that where the pecuniary ability exists to help this worthy institution, the will may not be lacking to start it on a new and more prosperous year.

"'Tis not for mortals always to be blest," but a little practical knowledge of how to take care of themselves will help them immensely. When beset with headache or other pains, they should use Salvation Oil, the greatest cure on earth for pain.

For the holiday trade the Fort Wayne, Cincinnati and Louisville railroad will sell excursion tickets to all points on its line at one and one-third fare for the round trip. Tickets will be on sale December 24, 25 and 31, 1888, and January 1, 1889, and good to return till January 3, 1889. E. A. WALES,
jan 1 Gen. Tckt. Agt.

WHERE WAS "THE PLACE CALLED CALVARY?"

From an article under the above title by Rev. Dr. Charles S. Robinson in the Century, we quote the following: "The only representative site for Calvary now offered pilgrims in Jerusalem is found a couple of rooms inside the old edifice; one is owned and exhibited by the Greeks, another by the Latins. These share the same disability; both—since the church is already so full of traditions on the ground floor—had to go up a flight of stairs into free space nearer the roof. And there it is, amidst tawdry curtains and gilt bedizenments of candles and altar-shrines, that this ancient spot upon which the cross of Jesus Christ rested is pointed out, and the veritable hole is shown in which it was planted And the thieves' crosses—a decorous but rather inadequate distance of five feet between them on the right and left of the middle one—are ranged alongside. And down underneath, far below across some intervening space left by grading away the actual soil of the hill, so we are sagely told, is the grave of Adam! Tradition has related that at the crucifixion of Jesus some drops of blood fell through upon Adam's skull and raised him suddenly to life; and there are commentators who declare that so the prophecy quoted by the apostle Paul (Ephesians v. 14) was well fulfilled: 'Awake, thou Adam that sleepest (for thus the former versions read in the text), and arise from the dead, for Christ shall touch thee.' The art-people say that this is the origin of the fact that in those early rude representations of the death of our Lord a skull is introduced.

"Can any man of sensibility be blamed if he makes an imperious demand that something more—something else at least—shall greet him in answer to his question, Where was our Lord crucified? If there should be no other advantage gained by the acceptance of a new site as now proposed, this would be enough; it would put an end to the awkward and offensive impostures daily exhibited under the roof of that filthy old church. They are a standing mockery of the claims of Christianity they profess to uphold. Those ceremonies of Easter at the tomb where our Lord declared to have been buried are a caricature of an event so glad and holy. The struggle around the flames that are chemically forced out of the smoky hole in the sepulcher, so that devotees in frantic zeal may light their lamps, brings death from the trampling of thousands, fills the house with howls that put heathenism to shame, and sends true believers away with an infinite disgust and horror deep in their hearts. How long must such a scandal be patiently endured?"

If you would be truly happy, my dear, said one lady to another, you must learn to take things cooly, and when you get a cold, to take Dr. Bull's Cough Syrup, which is the greatest of all known remedies for coughs and colds.

A QUESTION OF FASHION.

"Aw, doctaw," drawled De Jinks, "cawn't you prescribe some stuff to strengthen my stomach? It's awfully weak, you know."

"It seems all right," replied the doctor, after a $5 examination, "and quite as strong as the rest of your body."

"But it must be stronger, you know," returned De Jinks. "I want to keep up with the English fashion, and so I must learn to smoke a pipe."—*New York Sun.*

Scrofulous humors, erysipelas, canker, and catarrh, can be cured by taking Ayer's Sarsaparilla. "I have used this medicine in my family, for scrofula, and know, if it is taken persistently, it will eradecate this terrible disease."—W. F. Fowlew, M. D., Geenville, Tenn.

THE PHOTO-ROCKET.

A curious photographic apparatus, in which a camera is raised by a rocket and lowered by a parachute, is being developed by a French inventor, M. Amedee Denisse. In its experimental form, the cylindrical camera has twelve lenses round its circumferance, with a sensitive plate in its center, and is provided with a shutter which opens and instantly closes as the apparatus commences to fall. The descent is eased by the opening of the attached parachute, which is drawn back to the operator by a cord attached before the firing of the rocket. For securing bird's-eye views, the photo-rocket offers several advantages over balloon-photography, such as comparative cheapness, ease of operating and freedom from risk in use for military reconnoitering.—*Arkansaw Traveler.*

For the many complaints incidenta to cold and severe weather, Pond's Extract will be found a welcome and effective remedy. Use it in all cases of chilblains, frozen limbs, stiffness of the joints, swollen face, chapped hands and lips, roughness of the skin caused by harsh winds, hoarseness, asthma, etc. It is used internally and externally. For catarrh it is remarkably efficacious. Avoid imitations.

UNBREAKABLE GLASS.

An unbreakable substitute for glass is made by Mons. L. C. A. Marguerie, of Paris, by immersing wire gauze in a heated state in a thin paste formed of soluble glass, gelatine, and glycerine, or gluecose, in proportions varying according to the use for which the material was designed. When nearly dry the sheets are dipped in a concentrated solution of chrome-alum or bichromate of potash. Any desired coloring matter may be incorporated with the gelatine, and copal or other protective varnish may be applied to the "vitreo-metallic" panes.

Hon. C. Edwards Lester,

Late U. S. Consul to Italy, author of "The Glory and Shame of England," "America's Advancement," etc., etc., etc., writes as follows:—

New York, August 1, 1886.
122 E. 27th st.

DR. J. C. AYER & Co., Lowell, Mass.,
Gentlemen:—A sense of gratitude and the desire to render a service to the public impel me to make the following statements:

My college career, at New Haven, was interrupted by a severe cold which so enfeebled me that, for ten years, I had a hard struggle for life. Hemorrhage from the bronchial passages was the result of almost every fresh exposure. For years I was under treatment of the ablest practitioners without avail. At last I learned of

Ayer's Cherry Pectoral,

which I used (moderately and in small doses) at the first recurrence of a cold or any chest difficulty, and from which I invariably found relief. This was over 25 years ago. With all sorts of exposure, in all sorts of climates, I have never, to this day, had any cold nor any affection of the throat or lungs which did not yield to AYER'S CHERRY PECTORAL within 24 hours.

Of course I have never allowed myself to be without this remedy in all my voyages and travels. Under my own observation, it has given relief to vast numbers of persons; while in acute cases of pulmonary inflammation, such as croup and diphtheria in children, life has been preserved through its effects. I recommend its use in light but frequent doses. Properly administered, in accordance with your directions, it is

A Priceless Blessing

in any house. I speak earnestly because I feel earnestly. I have known many cases of apparently confirmed bronchitis and cough, with loss of voice, particularly among clergymen and other public speakers, perfectly cured by this medicine. Faithfully yours,
C. EDWARDS LESTER.

Ayer's Cherry Pectoral,

Prepared by Dr. J. C. Ayer & Co., Lowell, Mass. Sold by all Druggists and Dealers in Medicine.

Visitors Surprised, Buyers Delighted

AT THE IMMENSE DISPLAY OF

BOOTS, SHOES and HOLIDAY SLIPPERS !

For Ladies, Gents and Children. Reliable Goods, Seasonable Styles and Low Prices are the Secrets of Our Popularity. Inspect Our Goods! Compare Prices! Give us a chance and we will make you happy with Beautiful Goods at Bed Rock Prices.

E. VORDERMARK & SONS,

SIGN OF BIG RED BOOT,

32 CALHOUN STREET, - - - - FORT WAYNE, IND

CHRISTMAS - PRESENTS!

Make your dear old father and mother happy by ordering their parlor papered and

D·E·C·O·R·A·T·E·D

And as for your sister, or if you have none, somebody else's sister, select a present from the following:

Plaques, Pannels, Easels, Outfits for Oil Paintings, Art Studies

From the best artists, in oil and water color, and when framed are gems of art.

We have an elegant line of

Dado Window Curtains!

Which make very handsome and useful presents.

The ornaments about the house and those you used on the Christmas tree last year can be made as good as new by buying our "French Gold Paint and Irridescent."

L. O. HULL, No. 90 Calhoun Street.

Trenkley & Scherzinger,

NO. 78 CALHOUN ST.,

HAVE THE FINEST LINE OF

HOLIDAY PRESENTS

DIAMONDS, WATCHES,

FRENCH and AMERICAN CLOCKS.

Jewelry, Solid and Silver Plated Ware of all descriptions, such as Tea Sets, Water Sets, Ice Pitchers, Cake Baskets, Flat Ware, etc., and every article found in a first-class jewelry store. Fine assortment of

Gold and Silver Headed Canes

AND UMBRELLAS.

Call in and examine our goods before purchasing elsewhere, as our pricer are lower than ever. All goods are guaranteed as represented.

TRENKLEY & SCHERZINGER

No. 78 Calhoun Street. - - - Fort Wayne, Ind.

NEW ADVERTISEMENTS.

TO ADVERTISERS

A list of 1,000 newspapers divided into States and Sections will be sent on application—FREE.

To those who want their advertising to pay, we can offer no better medium for thorough and effective work than the various sections of our Select Local List.
GEO. P. ROWELL & CO.,
Newspaper Advertising Bureau,
10 Spruce street, New York.

THOS. H. M'CORMICK, M. D.

CHRONIC AND NERVOUS DISEASES

Office, Pixley and Long Block.
FORT WAYNE, IND. Telephone 185.

Office hours 9 to 12 a. m., 1 to 4 p. m., 7 to 9 p. m Jly6dwly

---

SLAUGHTER - SALE

—OF—

CHINAWARE, GLASSWARE,

HANGING LAMPS, ETC.

We have bought at Bankrupt Sale the finest line of Chinaware and Glassware ever offered in this City, such as Chamber Sets, Tea Sets, Dinner Sets, Elegant Hanging Lamps, Glassware, Cuspadors, Mugs, Vases and a beutiful line of Bric-aBrac. If you want to buy a nice Christmas present now is your time to buy at fifty cents on the dollar. The stock must be sold by January 1, regardless of cost. 69 East Main street, four doors east of our store. BAALS & CO.

THEY - ALL - SAY

THAT WE HAVE THE

LARGEST AND FINEST DISPLAY

OF

HOLIDAY - SLIPPERS

Ever Shown in Fort Wayne.

50c. for Gents' Fine Velvet Embroidered Patent Leather Back Slippers.

75c. and $1. More than fity different patterns of Gents' Elegant Toilet Slippers.

23c. for Ladies' First-class Rubbers. These are new, fresh goods, free from blisters and imperfections, made up in the newest and most desirable styles.

MASSACHUSETTS SHOE COMPANY.

WEAK MEN! Debilitated through Indiscretions or Excesses. WE GUARANTEE TO CURE by this New Improved Electric Belt & Suspensory, or REFUND MONEY. Made for this specific purpose, Cure of Generative Weakness, giving continuous, mild, soothing currents of Electricity directly through all weak parts, restoring them to health and Vigorous Strength. Electric Current felt instantly or we forfeit $5,000 in cash. Greatest improvements over all other belts. Worst cases permanently cured in three months. Sealed pamphlet 4 cent stamp.
SANDEN ELECTRIC CO., 169 LA SALLE ST., CHICAGO.

FOR MEN ONLY!

A POSITIVE CURE For LOST or FAILING MANHOOD; General and NERVOUS DEBILITY; Weakness of Body and Mind: Effects of Errors or Excesses in Old or Young. Robust, Noble MANHOOD fully Restored. How to Enlarge and Strengthen WEAK, UNDEVELOPED ORGANS & PARTS of BODY. Absolutely unfailing HOME TREATMENT—Benefits in a day. Men testify from 47 States, Territories, and Foreign Countries. You can write them. Book, full explanation, and proofs mailed (sealed) free. Address ERIE MEDICAL CO., BUFFALO, N. Y.
Nov. 23eod&w1yr.

DR. T. J. DILLS,

NO. 40 WEST BERRY STREET,

DISEASES OF THE EYE AND EAR.

Office hours: 9 to 12 a. m. and 1:30 to 4 p. m.

DR. JAMES M. DINNEN.

PHYSICIAN AND SURGEON.

Office, 76 Calhoun street.
Residence 69 West Wayne street

MASONIC TEMPLE.

Grand Christmas Festival

MATINEE at 2:30.
EVENING at 8:00.

Tuesday, December 25th.

Rice & Shepard's

MINSTRELS,

The Largest and Best Equipped Minstrel Organization in the World.

Look at the Talent and Judge for Yourself:

Rice and Shepard,

The Original BIG 4—Smith, Waldron, Haley & Martin; Frank Howard, the Waltz King,

---

A. HATTERSLEY & SON.

PLUMBERS,

Steam and Gas Fitters,

—DEALERS IN—

GAS FIXTURES,

Lift and Force Pumps, Sheet Lead,

BATH + TUBS,

Wash Bowls, Rubber Hose, Etc. Old gas fixtures re-gilt, bronzed and made equal to new.

EAST MAIN ST., FORT WAYNE, IND

(EAST OF CLINTON STREET.)

EXHAUSTED VITALITY

THE SCIENCE OF LIFE, the great Medical Work of the age on Manhood, Nervous and Physical Debility, Premature Decline, Errors of Youth, and the untold miseries consequent thereon. 300 pages 8 vo., 125 prescriptions for all diseases. Cloth, full gilt, only $1.00, by mail, sealed. Illustrative sample free to all young and middle-aged men. Send now. The Gold and Jewelled Medal awarded to the author by the National Medical Association. Address P.O. Box 1895, Boston, Mass., or Dr. W. H. PARKER, graduate of Harvard Medical College, 25 years' practice in Boston, who may be consulted confidentially. Office, No. 4 Bulfinch St. Specialty, Diseases of Man.
Cut this out. You may never see it again.

KNOW THYSELF.

J. C. PELTIER,

Undertaker & Embalmer,

17 WEST WAYNE ST.,

Telephone No. 174 - - - Fort Wayne, Ind

ONLY THE BEST

Gottlieb -:- Haller,

A. FOSTER!

Merchant Tailor

No. 15 W. Wayne St.

Fall and Winter '88-9!

I am pleased to announce the completion of my stock of Fine Woolens of French, German, Scotch and American manufacture for the fall and winter of 1888-89. I have imported for the Season's Trade the Largest Assortment of Choice Wool and Worsted Fabrics, Fine Suitings, Pants Goods and Overcoatings, very desirable and of Extra Value, and for men's wear, the best ever exhibited in this city; and I am prepared to Make to Order in a manner and style acceptable to all. Prices shall be the Lowest, considering the Superior Workmanship and Wares displayed at my rooms.

A. FOSTER,

No. 15 West Wayne Street.

J. S. McCURDY,

D·E·N·T·I·S·T

OFFICE—Room 15, over First National Bank. tues&sat6m

A. F. GESSLER,

—DEALER—

Fresh, Salt and Smoked

MEATS

Bull's Baby Syrup
Facilitates Teething! Price only 25 cents. Sold by druggists. Regulates the Bowels!

Day's Horse POWDER,
Prevents Lung Fever and cures Distemper. 1 pound in each package. For sale by all dealers. Try It!

25 ¢ A BOTTLE SALVATION OIL

BULL'S COUGH SYRUP For the cure of Coughs, Colds, Croup, Hoarseness, Asthma, Whooping Cough, Incipient Consumption, Bronchitis, and for the relief of Consumptive persons. At druggists. 25 cts.

SMOKE LANGE'S CUBEB CIGARETTES for Catarrh. Price 10 Cts. At all druggists.

PROVERBS, OLD AND NEW.

"We are well placed," as the cat said when she was seated on the bacon.—*Danish Proverb.*

Those who always keep a bottle of New Style Vinegar Bitters in the house, are as well placed as was the cat.

"If envy were a fever, all the world would be ill."—*Danish Proverb.*

If the world were ill of any stomach trouble New Style Vinegar Bitters would cure it.

"Gude folk are scarce, take care o' me."—*Scottish Proverb.*

Good reliable patent medicines are scarce; always use New Style Vinegar Bitters.

"What we want is not talent, it is purpose."—*Bulwer.*

Purpose sufficient to buy a bottle of New Style Vinegar Bitters and try it.

"Stones and Sticks are flung only at fruit bearing trees."—*Persian Proverb.*

New Style Vinegar Bitters will cure headache in less than half an hour

"Patience is the key to joy."

So is New Style Vinegar Bitters, for it is the key of health, and consequently, of joy.

"Economy is in itself a great revenue."

Those who take New Style Vinegar Bitters, never need pay a doctor.

"True courage is like a kite, a contrary wind raises it higher."

New Style Vinegar Bitters is almost the only known cure for constipation.

"The heart has no wrinkles."

Do not let your face grow wrinkled, ladies, but take New Style, Pleasant Taste Vinegar Bitters daily as a tonic, and use R. H. McDonald Drug Company's ODORA Preparations for the health of your skin. Used with New Style Vinegar Bitters, they will keep men, women and children young and well.

New Style Vinegar Bitters purifies the blood, beautifies the complexion, strengthens the nerves, muscles and brain, and wards off malaria.

Get a bottle from your druggist and try it—

From E. B. STACY, Springfield, Mass.
I have taken your Vinegar Bitters for a scrofulous humor; and they have effected a complete cure; something eminent physicians have failed to do. I consider it my duty to recommend them to others.

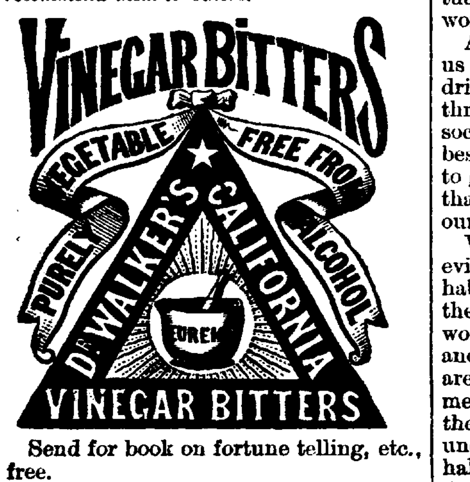

Send for book on fortune telling, etc., free.
R. H. McDONALD DRUG CO.,
532 Washington St. New York.

JAMES MADDEN,
PLUMBER,
Steam and Gas Fitter,
110 Calhoun Street,
Next door to Y. M. C. A.,
FORT WAYNE, - - - INDIANA

P. E. COX,
PRACTICAL
Sanitary Plumber,
Has opened a shop at
No. 29 West Main Street.
ALL WORK GUARANTEED AT
Reasonable Prices

Cook's Cotton Root Compound.—Composed of Cotton Root, Tansy and Pennyroyal. *Successfully used monthly.* Safe, Effectual, Pleasant. $1 by mail, or druggists. Sealed particulars 2 stamps. Ladies address POND LILY COMPANY, 131 Woodward ave., Detroit, Mich.
Sold in Fort Wayne by Thieme & Gross, druggists. sept. 13-1yr

THE BEST PLACE
To buy your meats of all kinds is at the
MEAT - MARKET!
—OF—
F. N. PFEIFFER,
44 West Berry Street.

Fort Wayne Sentinel.

FRIDAY, DEC. 21. 1888.

W. C. T. U.

Meeting Yesterday Afternoon and Address of Mrs. Holloway.

An interesting meeting of the W. C. T. U. was held yesterday afternoon in the parlors of the Y. M. C. A. The newly elected president, Mrs. Marie L. Holloway, delivered the following address:

Ladies of the Fort Wayne W. C. T. U.

Since you have seen fit to make me your presiding officer, will you kindly permit me, ere we take up the work before us, to present some thoughts that may bring us more in sympathy with each other, and which may enable us to work more intelligently and harmoniously than we otherwise might do. Being almost an entire stranger to you all, time alone will tell whether your action in selecting me to fill this position has been wise or otherwise. It is with a professional sense of the responsibility resting upon me, that I accept it, and assure you that only by your earnest co-operation and assistance do I hope to discharge the duties connected therewith at all satisfactorily to myself, or with profit to the union. I wish to thank you heartily for the confidence you seem to repose in me, and if earnest effort on my part can enable me to retain that confidence be assured that effort shall be made. Our work, as you know, is altogether an unselfish one, simply a labor of love, actuated, I trust, by the spirit of the master, "whose we are and whom we serve," and it, therefore, must preclude all spirit of criticism, remembering that no one of us is perfect, and remembering also that each of us, in her zeal, or lack of it, is likely to do, or say, or leave undone or unsaid, some things that others will not approve of. Let me beg that we shall all manifest constantly a forbearing and forgiving spirit, not forgetting that it is much easier to use stinging sarcasm than it is to heal the lacerated feelings occasioned thereby. I have not been able to learn why your former union lapsed into "innocuous desuetude," but if there have been any heart-burnings or ill feelings engendered by anything that has transpired heretofore, I trust that all shall be forgotten and that we shall press forward toward the mark for the prize which awaits us. The work at which we aim is the total annihilation of the liquor traffic. The prize is the joy, and peace and untold happiness which shall come to the homes of this nation when our purpose is accomplished. And it will be accomplished, let us hope, in our day; but,

> If you and I to-day,
> Should stop and lay our life work down.
> And let our hands fall where they will—
> Fall down to lie quite still—
> Some other hand would come, and stoop to find
> The threads we carried, so that it should wind,
> Beginning where we stopped.

And the work would go on. We must not be impatient if we do not realize immediate results. The work we have undertaken is a formidable one, and will require steady perseverance. There is neither time nor place for bickerings or faultfinding with regard to methods, &c. There is abundance of work in the different departments of our union to engage the heart, and mind, and hands, and feet of every Christian woman in Fort Wayne, and I could wish that every Christian woman in the city would open her eyes to the magnitude and importance of this temperance work.

As we take up the different lines, let us do it with the understanding that this drink devil has its grasp upon the throat of every department of labor and society. We must therefore study how best to defeat it, and we should be able to give a reason for every step we take, that we may the better win helpers to our cause.

Why shall we teach the children the evils of and connected with the drink habit and traffic? Because, forsooth, they are to be the future men and women of our land. In the words of another, "All the criminals of the future are children now—the anarchists, the men who may throw railroad trains off the track, or put dynamite under our churches, or burn half a city some night." Again, "all the governors and legislators and presidents of the future are children now, shall we train them in thoughts and habits of temperance or not?" And what is here said pertains to scientific instruction regarding alcoholics and narcotics and Sunday school temperance work, as well as to the special juvenile department. Then we have departments of "temperance literature," the "suppression of impure literature," and that of "influencing the press"—*what a potent factor in all moral reforms* is the press of our country, equaling, if not surpassing, the pulpit in its far-reaching influence. We trust that the columns of our daily papers may be open to us, through which temperance teaching may be disseminated to the readers thereof, and how important it is that publishers of newspapers shall understand that it is inconsistent with honorable journalism to admit to their advertising columns that which they inveigh against editorially. Then there are the departments of prisons and police stations, the hospitals, infirmaries, reformatories, the work among soldiers, evangelistic and social purity work, state and county fairs, legislation and petition department of franchise, &c., &c., up to more than forty different lines of work, none of them important, but where there are so few interested it will be utterly impossible to take up only those which seem to us preeminently important. There is a department however, not yet mentioned, which must not be neglected. I refer to the "Work Among Foreigners." Many of them come to us with drink habits already fastened upon them, and seeming to be entirely ignorant of the deleterious effects of what they call the lighter drinks of which beer is the principal. They have not learned that beer is the most brutalizing and disease producing of all drinks, so that if our whole time was spent in educating the foreigners of our city in the principles of true temperance, possibly we should accomplish more than by taking up any other one line of work, always excepting the "Juvenile Department." I have thus briefly outlined the duties before us, and it remains for us to consider where we shall begin, how much we shall undertake, and what are the best methods of accomplishing that which we shall decide upon, but there must be no backward steps. [illegible] with weeping, bearing precious seed, shall doubtless come again rejoicing bringing his sheaves with him."

DRUNKARDS IN BELGIUM.

The country solons who make the laws of the little commune near Mons, Belgium, have shown great wisdom in dealing with drunkards. A few months ago a law was passed making it a serious offense to be palpably drunk in Belgium. These local wise men concluded that the law was to severe, and that they would content themselves with making drunkards useful and diminishing drunkenness at the same time. When drunkards appear on the streets of this village the Garde Champetre takes them politely home. The next morning he goes to the houses of all those whom he had found drunk the night before and presents to each a broom for sweeping the streets. The drunkard is allowed to choose between working for the commune for one day and being prosecuted for drunkenness. He invariably elects to sweep the streets. The village streets are in consequence marvelously clean, and the sweepers, after swallowing more than their natural share of dust, pass mental resolutions of sobriety, and keep them.

"Don't Marry Him"!

"He is such a fickle, inconstant fellow, you will never be happy with him," said Esther's friends when they learned of her engagement to a young man who bore the reputation of being a sad flirt. Esther, however, knew that her lover had good qualities, and she was willing to take the risk. In nine cases out of ten it would have proved a mistake; but Esther was an uncommon girl and to every one's surprise Fred made a model husband. How was it? Well, Esther had a cheerful, sunny temper and a great deal of tact. Then she enjoyed perfect health and was always so sweet, neat and wholesome that Fred found his home most pleasant, and his own wife more agreeable, than any other being. As the year passed and he saw other women of Esther's age grow sickly, faded and querulous, he realized more and more that he had "a jewel of a wife." Good health was half the secret of Esther's success. She retained her vitality and good looks, because she warded off feminine weaknesses and ailments by the use of Dr. Pierce's Favorite Prescription.

TEMPERANCE TONICS.

The chemist of the Massachusetts Board of Health has analyzed forty-seven specimens of the tonics and bitters with which the market is flooded. Many of these are advertised as being free from alcohol, and some as overcoming the craving for drink, yet forty-six of the specimens examined were found to contain alcohol, in proportions ranging from 6 to 47.5 per cent., 21.5 per cent. being the average. A specimen of so-called "sulphur bitters" contained no sulphur.—*Arkansaw Traveler.*

Catarrh Cured.

A clergyman, after years of suffering from that loathsome disease, Catarrh, and vainly trying every known remedy, at last found a recipe which completely cured and saved him from death. Any sufferer from this dreadful disease sending a self addressed stamped envelope to Prof. J. A. Lawrence, 88 Warren St., New York City, will receive the recipe ree of charge. O13deod4m-weow15t

Holiday Excursions.

The Nickel Plate will sell excursion tickets between all stations at one fare for round trip; good going December 24, 1888, to January 1, 1889, inclusive; returning on regular trains, including January 3. 7 td

Advice to Mothers.—Mrs. Winslow's Soothing Syrup should always be used when children are cutting teeth. It relieves the little sufferer at once; it produces natural, quiet sleep by relieving the child from pain, and the little cherub awakes as "bright as a button." It is very pleasant to take. It sooths the child, softens the gums, allays all pain, relieves wind, regulates the bowels and is the best known remedy for diarrhœa, whether arising from teething or other causes. Twenty-five cents a bottle. mar-18-1y

HOLIDAY EXCURSION TICKETS.

For the Christmas and New Year holidays, the Wabash railway will sell excursion tickets from and to all points on its lines, at the rate of one fare and one-third for the round trip. Tickets will be sold December 24th and 25th, and December 31st, 1888, and January 1st, 1889; good going only on day of sale; good returning up to and including January 3rd, 1889. For full particulars inquire of the local agent of Wabash railway. 10-tf

Nickel Plate Excursions During the Holidays.

One fare for round trip between all stations. Tickets on sale December 24, 1888, to January 1, 1889; good to return on regular trains until January 3, inclusive. 7 td.

WORK OF THE SUNBEAMS.

It has been estimated that an average of five feet of water falls annually over the whole earth. Supposing that condensation takes place at an average height of 3,000 feet, remarks Gen. Strachey, the force of evoration to supply such rainfall must equal the lifting of 322,000,000 pounds of water 3,000 feet in every minute, or about 300,000,000 horse-power constantly exerted. Of this great energy a very small part is transferred to the waters that run back through rivers to the sea, and a still smaller fraction is utilized by man; the remainder is dissipated in space.—*Arkansaw Traveler.*

St. JACOBS OIL
For Horses and Cattle.
Recent, Prompt, Good Results.
Swellings. Nepesset, Ill., May 21, 1888. My mare caught cold; result: swelled limbs; lump between fore-legs and inflammation. Cured her with St. Jacobs Oil. [illegible] GARDNER.
The Arms Palace and Stock Car Co., **The Best.** St. Clair Bldg., Toledo, O., June, '88. We cheerfully recommend St. Jacobs Oil as the best for general use on stock. [illegible]
For 10 Months. [illegible]

THE ONLY **Brilliant Durable Economical DYES**
Are Diamond Dyes. They excel all others in Strength, Purity and Fastness. None others are just as good. Beware of imitations—they are made of cheap and inferior materials and give poor, weak, crocky colors.
36 colors; 10 cents each.
Send postal for Dye Book, Sample Card, directions for coloring Photos., making the finest Ink or Bluing (10 cts. a quart), etc. Sold by Druggists or by
WELLS, RICHARDSON & CO., Burlington, Vt.
For Gilding or Bronzing Fancy Articles, USE
DIAMOND PAINTS.
Gold, Silver, Bronze, Copper. Only 10 Cents.

Paine's CELERY COMPOUND

CURES	PROOFS
Neuralgia	"Paine's Celery Compound cured my nervous sick headaches." Mrs. L. A. Brewer, San Jacinto, Cal.
Nervous Prostration	"After using six bottles of Paine's Celery Compound, I am cured of rheumatism." Samuel Hutchinson, South Cornish, N. H
Rheumatism	
Kidney Diseases	"It has done me more good for kidney disease than any other medicine." Geo. Abbott, Sioux City, Iowa.
AND All Liver Disorders	"Paine's Celery Compound has been of great benefit for torpid liver, indigestion, and biliousness." Elizabeth C. Udall, Quechee, Vt.

HYPOCHONDRIA is DYSPEPSIA Gone Mad. HOPTONIC Aids Digestion, Tones the Nerves and will **Cure You.**
For Sale by THIEME & GROSS, Druggists.

GRATEFUL—COMFORTING.
EPPS' COCOA
BREAKFAST.
"By a thorough knowledge of the natural law which govern the operations of digestion and nutrition, and by a careful application of the fine properties of well-selected Cocoa, Mr. Epps has provided our breakfast tables with a delicately flavored beverage, which may save us many heavy doctors' bills. It is by the judicious use of such articles of diet that a constitution may be gradually built up until strong enough to resist every tendency to disease. Hundreds of subtle maladies are floating around us ready to attack wherever there is a weak point. We may escape many a fatal shaft by keeping ourselves well fortified with pure blood and a properly nourished frame."—Civil service Gazette.
Made simply with boiling water or milk. Sold only in half-pound tins, by grocers, labelled thus
JAMES EPPS & CO., Homœopathic Chemists, London, England.

NEW ADVERTISEMENTS

WANTED 100 GOOD MEN TO SELL NURSERY STOCK. Large compensation. Business quickly learned. Write at once to George B. McManamon, Rochester, N. Y. jan 4.

MASON & HAMLIN
The cabinet organ was introduced in its present form by Mason & Hamlin in 1861. Other makers followed in the manufacture of these instruments, but the Mason & Hamlin Organs have always maintained their supremacy as the best in the world.
Mason & Hamlin offer, as demonstration of the unequalled excellence of their organs, the fact that at all of the great World's Exhibitions, since that of Paris, 1867, in competition with best makers of all countries, they have invariably taken the highest honors. Illustrated catalogues **ORGANS** $22 TO $900. free.
Mason & Hamlin do not hesitate to make the extraordinary claim for their pianos, that they are superior to all others. They recognize the high excellence achieved by other leading makers in the art of piano building, but still claim superiority. This they attribute solely to the remarkable improvement introduced by them in the year 1882, and now known as the "MASON & HAMLIN PIANO STRINGER," by the use of which is secured the greatest possible purity and refinement of tone, together with greatly increased capacity to stand in tune and other important advantages. **PIANOS** GRAND & UPRIGHT.
A circular, containing testimonials from three hundred purchasers, musicians, and tuners, sent, together with descriptive catalogue, to any applicant.
Pianos and Organs sold for cash or easy payments; also rented.
MASON & HAMLIN ORGAN AND PIANO CO.
BOSTON. NEW YORK. CHICAGO.

MASONIC TEMPLE.
Saturday, December 22nd.
YOURS FOREVER, MARY ELLEN RYAN.
THE COMEDIANS,
Barry and Fay
The Great Exponents of Irish Comedy characters, in their latest and Greatest success:
McKenna's Flirtation,
Supported by the Strongest Comedy Company Traveling.
With Pretty Girls, Lovely Costumes, Catchy Music, Ludicrous Situations, Clever Dances, New and Magnificent Scenery, Three Hours of Solid Fun. You Will Laugh, You Can't Help It.
Sale of Seats Thursday.
Prices, 25, 50 and 75c.

WRINGERS.

CALL AND SEE THE
Keystone and Gem Bench
Wringer before you buy any other. We also handle Pocket and Table Cutlery, Carving Knives and Forks, Skates and Sleigh bells and Weather strips.

Pfeiffer & Schlatter
38 and 40 E. Columbia St.

C. W. BRUNS & COMPANY,
—FINE—
Plumbing and Gas Fixtures,
166 Calhoun St. *Opposite the Cathedral.*

PARKER'S HAIR BALSAM [illegible]

Arrival and Departure of Trains.

PENNSYLVANIA COMPANY.

Under Schedule in Effect Nober 18, 1888.

Trains leave the Pittsburg, Fort Wayne and Chicago station at Fort Wayne as follows:
(STANDARD TIME.)

EASTBOUND—For Pittsburg, Baltimore, Washington, Philadelphia and New York *5:30 a. m., †11:35 p. m., *8:00 p. m., *9:00 p. m.
Crestline accommodation, †7:00 a. m.
WESTBOUND—For Chicago, *5:15 a. m., †12:45 p. m., *5:00 p. m., *1:45 a. m. Chicago accommodation leaves at 6:30 a. m. For Plymouth, †4:00 p. m.
*Daily.
†Daily, except Sunday.

LAKE SHORE & MICHIGAN SOUTHERN.
[Fort Wayne Division.]

FROM NORTH		GOING NORTH
10 30 a m—Ar	—Cincinnati Ex......—Lv	
	Detroit Ex	" 4 40 p m
3 40 p m	"—Detroit Fx	" 11 30 a m
5 20 p m	"—Way Freight........	" 6 40 a m

All trains daily except Sunday.

NEW YORK, CHICAGO & ST. LOUIS R. R.

GOING EAST		GOING WEST
Lv 2 00 p m	Express	Lv 2 00 p m
Lv 6 10 a m	Accommodation	Lv 6 45 p m

FT. WAYNE, CINCINNATI & LOUISVILLE AND WHITE WATER R. R.
The direct line to and from Cincinnati, Louisville, Indianapolis and Fort Wayne.
[Fort Wayne Time Table.]

Going South.	Arrives
5 30 a m—Ft Wayne accommodation—	9 30 a m
10 45 a m—Cin & Lo'v'le mail and ex—	4 05 pm
5 30 p m—Indianapolis express......	—10 00 p m

WABASH RAILWAY.
NOVEMBER 11, 1888.

GOING WEST.	Depart
Pacific Express, daily	5 00 a. m.
Kansas City ex. daily ex'pt Sunday	1 45 p. m.
Vestibule Limited and Mail........	8 17 p. m.
Lafayette accom	3 30 p. m.

GOING EAST.	Depart
Vestibule Limited daily............	5 05 a m
Cannon Ball. except Sunday........	1 25
Limited Express, daily	6

Lafayette accom arrives 11 a m.

INDIANAPOLIS TIME CARD.

Lv Ft Wayne	Ar Indianapolis
5 00 a m..................	10 30 a m
1 45 p m..................	6 20 p m
Lv Indianapolis	Ar Ft Wayne
7 15 a m..................	1 20 p m
1 10 p m..................	6 10 p m
7 00 p m..................	5 00 a m

Through Buffalo Palace sleeping cars and new free chair cars on the Pacific and Limited express. Free chair cars, dining car and New York and Boston sleeping car on Vestibule Limited express.
Kansas City express and Cannon Ball has new reclining chair cars for Kansas City free.

GRAND RAPIDS & INDIANA R. R.
Time Table for Fort Wayne, in Effect Nov., 1888.

GOING NORTH.

For Grand Rapids and North.........Lv	3 05 a m
" " " "	" 8 05 a m
For Grand Rapids.......................	" 2 40 p m
From Grand Rapids.....................Ar	6 00 p m

GOING SOUTH.

For Richmond and Cincinnati......Lv	5 35 a m
" "	" 1 00 p m
" "	" 11 20 p m
From " " ...... Ar	6 15 p m

Trains daily except Sunday.

"The Gladstone" LAMP

is the finest lamp in the world. It gives a pure, soft, brilliant white light of 85 candle power,—a *marvelous light from ordinary oil!* Nobody ever supposed such a light was possible from kerosene oil; yet it is there, and
Seeing is Believing
A "wonderful lamp" it is in all respects. It never needs trimming, never smokes nor breaks chimneys, never "smells of the oil;" no gumming up, no leaks, no sputtering, no climbing of the flame, no annoyance of any kind, and cannot explode. And then, beside all these advantages, think of a lamp giving a *clear, white light*, 10 to 20 times the size and brilliancy of *any ordinary house lamp!*
"**The Gladstone**" is made of high-grade, hard rolled metal (all parts interchangeable), and in elegant designs for Dining or Parlor Table, the Study, Drawing-room, Hall or Chamber. Finished in either Gold bronze, Nickel or Antique bronze. **Every home should have it.**
Illustrated price list will be sent you on receipt of a postal card. Single lamps at *wholesale price*, with or without porcelain shade, carefully boxed and sent by express to any part of the country.
☞ See our prices and then order. "*Seeing is believing.*" Address **Gladstone Lamp Co., 10 East 14th St., New York City.** A live Agent wanted in every town to sell these lamps.
85 Candle Power Oct 31-3mo.

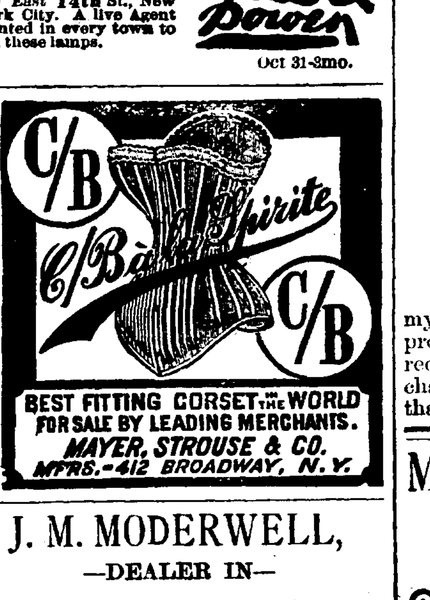

J. M. MODERWELL,
—DEALER IN—
Hard and Soft Coal!
Wood and Kindling,
Wells Street Bridge.
PROMPT DELIVERY.
Telephone 5?.

TAR-OID

NATURE HAS NO BETTER REMEDY

Than this New Compound of Tar for Wounds, Burns, Sores, Piles, Salt Rheum, Eczema, and Coughs, Croup, Scrofula, Ulcers, Varicose Veins, Bronchitis, and Consumption.

TAR-OID must not be confounded with the cheap remedies which are prepared on the theory that *Skin Diseases* are caused by impure blood, which is not true. They have their cause in a want of vital action in the skin. TAR-OID restores this action, hence it cures every form of *Skin Disease*, also sores, burns, etc. It is soothing and wonderfully healing—gratifying results follow in every case. It is harmless and can be used with perfect safety by any one. It is superior to all other remedies. There is positively nothing else like it.
TAR-OID is a sure cure for piles. It never fails. We warrant a cure or refund the money. It gives immediate relief. It is perfectly safe, yet powerful in its action.
Send for our "Good Samaritan" free.

CHICAGO'S BEST PHYSICIANS INDORSE IT.
TAR-OID has no equal for Piles and Pruritis. LEILA G. BEDELL, M. D., 181 Dearborn av.
TAR-OID gives me fine results in Rectal and Skin Troubles, Indolent Sores, and Enlarged Glands. F. H. PRATT, M. D., 57 Central Music Hall.
TAR-OID acts like a charm on Piles, Old Sores, etc. J. R. M'CULLOUGH, M. D., 9 S. Halsted st.
TAR-OID has yielded excellent results in Croup, Bronchitis, and Consumption. J. R. BOYNTON, M. D., R. 506, 70 State st.
TAR-OID has a most wonderful action on the skin and has given me fine results in Coughs and Consumption. W. H. BURT, M. D., 113 Dearborn st.
TAR-OID gives me perfect satisfaction in Cervical Troubles, Swellings, and Piles. M. M. THOMPSON, 403 Oakley av.

TAR-OID CO., 73 Randolph Street, Chicago, Ill.
For Sale by Dreier & Bro., Corner Calhoun and Columbia.

JAXON 5¢ 5¢ 5¢ 5¢ ANTI-WASHBOARD SOAP.
DON'T BE A SLAVE
to prejudice but save money, time, labor, strength and clothes by using
JAXON ANTI-WASHBOARD SOAP.
It loosens and separates the dirt without injuring the fabric, instead of eating up the dirt and thereby rotting the cloth. Don't be put off with something claimed to be "just as good," but insist on having the genuine and prove for yourself the advantages of this soap.

1844. 1888.
The oldest and most reliable house in the State, Goods Always Guaranteed as Represented.

HENRY · C. · GRAFFE,
Corner Calhoun and Columbia Sts.
—DEALER IN—
Diamonds, Watches and Jewelry.
Special Agents for the celebrated Rockford Watches.
Silverware, Fine Bronze and Marble Clocks,
OUR OWN IMPORTATION.
Opera Glasses, Statnary, Vases, Card Receivers, etc. From 25 to 40 per cent. Reduction in Silverware. Finest Assortment Exhibited in the city, such as Tea Sets, Water Sets, Ice Pitchers, Cake Baskets, Castors, Cups, Spoon Holders, Butter Dishes, Jewel Cases, Nut Picks and Crack, Fruit Stands, Table Cutlery, Plated, Ivory and Pearl Handles, Forks and Spoons of every Pattern, Solid Gold and Silver Headed Canes, Fine Silk Umbrellas, with Gold Silver and Ivory Mounted, also a full Line of Oxidised Silver Jewelry, which I am Offering Very Cheap for
HOLIDAY ✦ PRESENTS.
My stock is the most complete of any ever offered in the city. Having made my selection from stocks in New York, myself, has given me the advantage of procuring the newest and most elegant goods at the lowest prices. The public is requested to call and examine my assortment before making their holiday purchases, as I will make it to their interest to do so. I am selling goods cheaper than ever before.

M. L. ALBRECHT,
—MANUFACTURER OF—
CARRIAGES
—AND—
BUGGIES.
—CORNER OF—
MAIN AND BARR STS.

E. F. SITES, DENTIST,

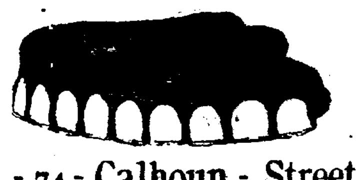

No. - 74 - Calhoun - Street,
Opposite the Aveline House, over Mordhurst's Drug Store.
FORT WAYNE. - - - - INDIANA.

FOR MEN ONLY [illegible]

ROOT

AND

COMPANY

KEEP

OPEN STORE

FROM 8 a. m. to 9 p. m.
FROM THIS DAY TO

CHRISTMAS!

EVERYBODY MADE WELCOME TO EXAMINE AND PRICE OUR IMMENSE ASSORTMENT OF

HOLIDAY

GOODS!

ROOT & COMPANY.

Business Chance!

Splendid opportunity to step into a highly prosperous and profitable business, centrally located on Calhoun street. Price and terms very reasonable, or would trade for real estate. Investigate soon, as this will go quick.

MONEY TO LOAN!

At lowest rates, with privilege of full or partial payments at any time.

City and suburban property, farms, western and southern lands, stocks of goods, business chances, timber and mineral lands, ranches, live stock, etc., etc., for sale or exchange.
Money to loan in any amount on easy terms. Capital placed on choice real estate first mortgages without expense to loaner.
Persons wishing to buy, sell or exchange property of any kind, or desiring to loan or borrow money, will find it to their interest to call on or address me.

J. F. CURTICE,

Real Estate and Loan Broker,

Rooms 1 and 2,

Pixley & Long Building.

Dec. 5-1m

Capital, $350,000. Surplus, $70,000.

The Old National Bank!

OF FORT WAYNE.

STEPHEN B. BOND, President.
OLIVER P. MORGAN, Vice President
JARED D. BOND, Cashier.
JAMES C. WOODWORTH, Ass't Cashier.

As an addition to its general banking business, this bank has opened a Dollar Deposit Department for the accommodation of patrons desiring to deposit small sums of money. Books will be provided for this class of depositors, bearing the words, "Dollar Deposit Department Old National Bank."

Men's Overcoats,

Boy's Overcoats,

Children's Overcoats,

Largest Variety,

Tailor Made Garments,

Best Value.

—AT—

SAM,

PETE

& MAX'S

58 Calhoun St.

HUSTLERS - FOR - TRADE.

Fort Wayne Sentinel.

FRIDAY, DEC. 21, 1888.

LOCAL NEWS.

The Bicycle club will meet to-night.

Mr. R. Simonton, of Huntington, was in the city this morning.

The Presbyterian church ladies of Bluffton cleared $500 by a kirmess.

Rev. Father Campion, of Logansport, is contemplating a visit to Europe next year.

Mr. Geo. R. Hench, of the *American Farmer*, has returned from a business trip to Quincy, Ill.

Col. I. B. McDonald, of Columbia City, has changed his plans and will pass the winter in Florida.

The literary societies of the M. E. college will give their usual weekly entertainments this evening.

A correspondent at Cromwell, Ind., writes to the Ligonier *Bnnner*: "The Fort Wayne horse doctors are still here and doing a good business. They evidently understand what they are doing."

One hundred and fifty-five towns and cities in this state have organized health boards, and many of them did good work during the past year. Seventeen towns and cities now require burial permits.

The Columbia City *Post* is preparing for publication a list of the subscribers who "beat" the publisher by moving away without paying, or take the paper awhile and then direct the postmaster to card it as "refused."

Dr. E. B. Clark, a patent attorney of Washington, D. C., who has been in the city for a few days, left last evening for his home. He was here for the purpose of arranging patent papers for an important invention of one of our leading manufacturers. Dr. Clark is one of the most successful patent attorneys at the national capital and enjoys a large practice.

The Huntington *Herald* says; "Mr. John Trentman has been a guest of his brother-in-law, August Koenig, and his daughter, Mamie, since Wednesday. The gentleman was at one time city clerk of Fort Wayne, is now a prominent business man of Omaha and also has interests at St. Paul. Before returning west he will visit relatives, including several daughters at Dayton, Ohio."

The Huntington *Herald* says: "Sol. Bash and son, Dan, of the firm of S. Bash & Co., Fort Wayne, came down Wednesday afternoon and inspected the work of removing the rock from Little river east of the city. They were astonished at the enormity of the work accomplished and were granted the privilege of setting off a charge of dynamite. They also expressed surprise at the growth of our city."

THE

JACOBS' SHOE STORE.

For your own benefit, as well as ours, we would urge you to read these few lines; put this paper in your pocket, go direct to the "Oldest Shoe Establishment" and ask for the following

XMAS ✦ GIFTS

A complete line of Gents' Velvet Slippers at $62c.

100 pairs of wine colored Goat Slippers, size 6, 7, 9, 10 and 11, at 75c. They are worth $1.25.

AN ELEGANT AND COMPLETE LINE OF

99 - cent - Slippers!

CONSISTING OF ALL STYLES IN VETVETS AND GOAT.

Youths' and Boys' Velvet Slippers at 60c. and 80c. In finer and lighter slippers we have an endless variety.

The stock of ladies', Gents' and children's hand and machine sewed goods is the finest one ever displayed.

The - Old - Reliable!

The M. E. College has a holiday vacation.

The Wayne Building and Loan association meets to-night.

A solitary drunk made a lonely bow to his honor this morning.

Mr. H. C. Daugherty, of *Lafayette*, was in the city last evening.

Mayor Muhler committed five tramps to the stone pile this morning.

Barry & Fay, present "McKenna's Flirtation" to-morrow evening.

Rev. D. C. Woolpert officiated at a marriage ceremony at Muncie to-day.

Mr. Horace Hanna and his bride are guests of Mr. and Mrs. A. A. Purman.

Mr. and Mrs. J. W. Bell will visit their relatives at Cleveland Christmas day.

Henry Meinzer, a student at Purdue university, is at home here for the holidays.

The new car shop of the street railway company, on Glasgow avenue, is about completed.

The Grace Reformed church will render a beautiful cantata at their parlors next Monday evening.

The F. R. & L. club are arranging for a pleasant ball to be given Monday evening, at Anderson's hall.

Most of the pupils from abroad at Westminster seminary have gone home to enjoy the holiday vacation.

The *Journal* states that Hon. W. H. Shambaugh is out of the race for speaker of the house of representatives.

Miss Sister Stettiner, of Tracyville, Ohio, is in the city visiting Miss Laura Oppenheimer, of West Berry street.

Mr. W. H. F. Fowler, cashier for the Nickel Plate company, with Mrs. Fowler, will spend Christmas at Cleveland.

The Concordia college closed for the holiday vacation yesterday, and its students are en route home for the holidays.

Mrs. Lydia M. Grim, of Aboite township, died yesterday, aged sixty-three years. The funeral took place this afternoon.

There was no quorum present at the meeting of the trustees of the City hospital last evening, and no business was transacted.

F. D. Haight, Grand Rapids; L. Williams, Detroit; R. F. Williams, Lima, O., and O. D. Caldwell, Detroit, are at the Rich.

Mr. John Lillie and Mr. W. McK. Pardee, civil engineer of the Nickel Plate road, visited Lillie & Munson's quarries, at Huntington, yesterday.

Henry Barson, a resident of Logansport, was killed by a Pan Handle train near that city Wednesday last. The *Pharos* says he has a brother living at Fort Wayne.

On Christmas afternoon and evening two grand minstrel performances will be given by Rice & Shepard's minstrels. The company is the best on the road. Among its singers is the waltz king, Mr. Frank Howard.

This morning, a huge St. Bernard dog collided with Mrs. Henry Kleiner, of the Fifth ward, on the west side of Calhoun street, and throwing the lady down, injured her severely. She was taken to her home in a carriage.

Mr. L. O. Leonard, of Anaconda, Mon., general superintendent of the Rocky Mountain Telegraph company, is in the city and will spend Christmas with his parents, Prof. and Mrs. N. R. Leonard. He is being introduced by his brother, Editor Frank Leonard, of the *Gazette*.

Barry and Fay, two of the funniest men on top of the earth, will be at the Temple opera house to-morrow night in the funniest play on the road, "McKenna's Flirtation." This piece is far superior to anything they have ever presented, and affords them ample opportunity to display their peculiar talent.

Mr. Will M. Wilkinson, who will be pleasantly recalled as a manager of the Academy in its palmy days, is in the city arranging for the appearance of Robert Downing at the Temple next Wednesday and Thursday. The star will present "Spartacus, the Gladiator," and "Virginius" in the order named. Mr. Wilkinson says his party have been doing a phenomenal business and deserve to, as they have a great company. Much of Mr. Downing's success is due to Mr. Wilkinson's untiring efforts, if his work in this city can be accepted as an example.

Bond's PURE Buckwheat Flour is PURE.

It is the only Buckwheat Flour in the market that makes buckwheat cakes taste as they did in former days. Sold by all grocers. Mill, 65 East Columbia street. 20-3t

---

Fine Christmas Candies at 40 West Berry street. H. W. Carles.

An Elegant Sled Free With Every Boy's Suit or Overcoat. SAM, PETE & MAX.
14tf

Attend the assignee sale of the C. O. D. 17eod3t

Flour down to $5.50 per bbl. at 40 West Berry street. H. W. Carles.

Diamonds at F. J. Voirol's.

For your fine cakes go to the
21-2t STAR GROCERY.

Fine cakes and pastry of all kinds at the CHICAGO BAKERY,
21-3t Telephone No. 63.

For Silk Mufflers and [illegible]

Mr. John McLachlan has gone to Duluth.

This is Forefathers' day, the anniversary of the landing of the pilgrims.

The Hotel Brunswick has placed an electric light in their handsome new office.

The Sunday school of the First Presbyterian church enjoyed a pleasant time yesterday evening.

Wm. Kern, Hoagland, Ind.; E. S. Ross, Wabash, were guests of the Aveline house last night.

Mr. J. P. Long, of Richmond, and E. F. Welch, of North Manchester, were in the city last evening.

Chas. F. Pfeiffer sues Christopher Meyers et al. to foreclose a mortgage for $2,000. Randall & Vesey are attorneys.

The Concordia college has adjourned for the holiday vacation and many of the students have gone to their homes.

Messrs. John S. Glenn, Henry F. Drover, L. F. Day, Geo. W. Humbert and James R. Slack were guests of the Hotel Brunswick last evening. They came to attend the engineers' ball.

A bad accident occurred on the Mahoning road, near Ottawa, Ohio, yesterday, where a new bridge is being built across the Blanchard river. The scaffolding fell and a number of workmen were injured.

Ellen Hamilton Wagenhals has sold to Fred Zimmerly lot 301, Hamilton's fourth addition, for $800; Samuel Bard has sold to Geo. W. Soliday a lot in College addition, for $565; Angelina Denner has sold to M. M. Thompson lot 53, White's addition, for $322.

A gentleman who recently returned from a hunting trip in Illinois says there are thousands of quail there, but every farm is posted, and a hunter can hardly climb a fence without hearing a stentorian voice call out: "Git out o' there; no huntin' 'lowed on this place.

The Morton club gave the first of its winter receptions last evening and some sixty ladies and gentlemen participated in the brilliant social whirl. Dancing was the feature of the evening, and Professors Reinecke and Jacobs did the musical honors. The next reception occurs January 10.

The Baptist ladies gave their regular Thursday evening social in the church parlors last night. The attendance was fair and the exercises interesting. A feature of the entertainment was an old fashioned spelling school, in which Mr. Mason Long participated. He was one of the last to be "spelled down," and the knowledge he displayed in this sadly neglected branch, orthography, was a surprise to the younger contestants.

Mary E. Graham, wife of the late Engineer Jim Graham, has sold to Congressman J. B. White her residence property at the corner of East Wayne and Clinton streets, for $12,000. Henry Rauscoup, of Chicago, Mrs. Graham's son-in-law, appears as executor. Mrs. Graham was stricken with paralysis at his home some time ago and is still a sufferer. Captain White said this morning that he purchased the property solely as a speculation and would not build on it.

Princess Rink will be open to-morrow afternoon and evening. Music in attendance. 21-2t

---

$28 overcoats go for $20 this week at the C. O. D. 17eod3t

Call At

Woodworth's Drug Store and buy a box of the finest imported candy for your Christmas present. Also perfumery and toilet goods, plush cases, and manicure sets, suitable for holiday presents, at the lowest prices. 15-tf

---

Gent's Gold Watches at Voirol's.

The handsomest line of toilet sets at lowest prices, is to be found as usual at Mordhurst's drug store. See our window display. d&wyr

---

For Christmas and New Years Cakes.

New Valencia Raisins, pound 8c.
New Seedless Raisins, pound 10c.
Zantee Currants, pound 8c.
New Leghorn Citron, pound 25c.
Lemon and Orange Peel, pound 15c.
Fine Large Figs, pound 12½c.
Fresh Shelled Almonds, pound 30c.
Mixed Nuts, quart 12½c.
FRUIT HOUSE.

Princess Rink will be open for skating Christmas afternoon and evening. Good music in attendance. 21-3t

---

Eyes fitted free at Voirol's.

Ice cream and sherberts for the holidays at the
CHICAGO BAKERY,
21-3t Telephone No. 63.

Leave orders at the Star Grocery for your turkeys, chickens, ducks and geese for Christmas. 21-2t

---

All those who anticipate making their wife or friend a Christmas present should call at 70 East Main street and examine the White Sewing Machine. Mr. Julius Manth is the agent and can prove to you that a more useful present than the White Sewing machine could not be made. 15eod4t&w1t

---

We are having an immense trade in Holiday goods. But we still have a full stock to select from

The PAPE & [illegible]

[illegible]

The Sentinel Reporter Makes a Tour of the Shops and Gathers His Daily Budget.

Railroad travel is good.

The express companies are having a big business.

The manufacturing establishments will close down next Tuesday.

The annual inventory at the Pittsburg shops will commence to-morrow.

A long train load of cattle went east on the Pittsburg road this morning.

The ball of the Brotherhood of Locomotive engineers last night was the event of the season.

Nicholas Wisener, of the Olds wheel works, has resigned his position and will engage in other business.

Delphos, O., wants the Pittsburg shops, too, and is bidding for them, but the great works will remain here.

"Peace on Earth and Good Will to Men," is the motto that heads one of the advertising circulars just issued by the Wabash road.

The Pennsylvania company has set aside $1,200,000 to be used in the purchase of freight equipments in the way of box, stock and gondola cars.

Conductor Peter Fording is in charge of the Wabash pay car this week, and Brakeman Clark Cole is running the Andrews and Fort Wayne local.

The Wabash firemen's dance occurs next Monday evening at Andrews. It is in the hands of competent committees and a splendid affair is anticipated.

Seymour Boyd, clerk in the Bass offices, who has been quite ill for several weeks, is out again, but will not resume his duties until some time next week.

The ticket agents are begining to hustle for the holiday travel, and apperances indicate that all the roads leading out of this city will have a good business.

The fast trains between Philadelphia and Washington, just put on by the Baltimore and Ohio road, are known as the "Flying Yankee" and the "Senatorial Express."

Mr. J. H. Bass, the president of the great Bass works, while anticipating no great rush in the manufacturing business during the winter months, is of the opinion that we will have a fair season.

Carl P. Swain, the handsome Associated Press operator, will soon bid farewell to the Pittsburg depot and come down town to the company's office in the Aveline house block, which will soon be ready for occupancy.

Owen Barry, of the Pittsburg blacksmith shops, had his chicken coop visited by thieves the other night. He has an immense Newfoundland dog and the noble canine attacked the midnight visitors and drove them away.

The crossing of the Mahoning and Lake Erie and Western railway will be put in at Findlay this week, and the Mahoning will then begin building east as well as west. The first shipment of steel rails was received at Findlay yesterday.

The probabilities are that within a few months the railroad shops of the Pittsburg, Fort Wayne and Chicago railroad located in Allegheny, will be dismantled, and the company will double the capacity of their shops at Altoona and Fort Wayne.

The Olds wheel works are now only working eight hours a day. The establishment has no lights in the different rooms and can consequently only work during the daylight hours. The employes commence work at 7:30 in the morning and quit at 4:30 in the afternoon.

A few days since a president of one of the Chicago roads was quoted as saying: "I build roads to sell, not to operate them." This is one of the main difficulties in the way of settling rate troubles, and there are too many roads built with the expectation of forcing a powerful line into buying them.

The Grand Rapids and Indiana railroad company has sold to John Torrent, of Muskegon, their entire tract of 5,000 acres in Missaukee county, Mich. The price to be paid is $800,000, a part of the consideration being that the timber, estimated at 200,000,000 feet, shall be manufactured at Lake City, Mich., and shall be transported by the Grand Rapids and Indiana railroad company.

Several of the railroad boys will bid farewell to their bachelor life during the holidays.

Taking effect January 1, 1889, east bound and west bound rates on pig iron and the articles named in the special iron tariff of the Trunk Line association will be on the basis of twenty-five cents per 100 pounds in car loads, and thirty cents per 100 pounds in less than car loads, between New York and Chicago.

Pittsburg passenger trains Nos. 8 and 2, east bound, last evening, were crowded with people who were on their way to Pittsburg, New York and other eastern cities and every sleeping berth on the trains was engaged long before their arrival here. The holiday travel has commenced and the Pittsburg seems to be doing more than its share of it.

Commencing with yesterday, all through trains run over the Bee line between Cleveland and St. Louis are heated by steam taken from the locomotive, and passengers report the trains as being very comfortable. The engineers state that the loss of steam for heating a train, even of ten coaches, is not perceptible in its lessening the ability of the engines to haul the trains, schedule time being made by every train.

BOYS,

WE HAVEN'T FORGOTTEN YOU. FROM NOW UNTIL CHRISTMAS WE WILL PRESENT EVERY PURCHASER OF A BOY'S SUIT OR OVERCOAT WITH A HANDSOME

Hard
Wood
Sleigh!

SEE THE GRAND BARGAINS WE ARE OFFERING IN OUR BOYS' AND CHILDREN'S CLOTHING DEPARTMENT.

A clear head is indicative of good health and regular habits. When the body is languid, and the mind works sluggisly, Ayer's Cathartic Pills will assist in the recovery of physical buoyancy and mental vigor.

Will Kyle is selling pianos and organs n easy payments,

Fine confectioneries for the holidays, at the CHICAGO BAKERY,
21-3t Telephone No 63.

The very best of cranberries for 10c per quart, at the
21-2t STAR GROCERY.

$10 overcoats for $6.95, at the C. O. D. 17eod3t

Closing Out at Cost.

My entire stock of millinery and fancy goods, as I am going out of business.
MRS. J. BALTES,
82 Calhoun street.

If you want to buy dress goods and silks cheap, go to the Boston Store.

If you want to buy underwear and hosiery cheap, go to the Boston Store.

STEWART & HAHN.

—AT THE—

ASSIGNEE'S SALE!

—OF THE—

C. O. D.

STOCK

Greatest of all Mark Downs,

Mens', Boy's and

Children's - Overcoats,

Reduced in Price from 10 to 40 per cent for

HOLIDAY GOODS!

SUCH AS,

MUFFLERS,

Silk Handkerchiefs, Neck Ties, Collars, Cuffs, Fur Caps, Etc.

No better money saving medium than to attend this sale at the

C. O. D.

73, 75 and 77 Calhoun St.

We roast coffees fresh every day, a Pyke's grocery.

Don't fail to buy your coffees at Pyke's Grocery.

The finest line of French candies.
Elegant French candies.
Florida oranges.
English plum pudding.
Malaga grapes.
Fine champagnes and wines of all kinds.
English jams and jellies.
French candied strawberries.
Nuts of all kinds.
Wax candles, &c.
PYKE'S GROCERY,
20-2t 80 Calhoun Street.

$7.50 overcoats at $5.95, at the C. O. D. 17eod3t

Cider and Mince Meat.

New Sweet Cider, gallon 15c.
Best Quality Mince Meat, 7c pound.
FRUIT HOUSE.

For a nice Christmas Turkey call at 40 West Berry street.

CHRISTMAS BARGAINS!

IN

Fancy Slippers and Fine Dress Shoes!

500 PAIRS MEN'S FANCY	LOTS OF LADIES'
VELVET -:- SLIPPERS!	FINE - KID - SHOES!
Handsomely embroidered, colored leather slippers of different shades, all in the latest styles.	Best makes in the country; all styles, sizes and widths, worth from $3 to $3.50; placed on
CHOICE OF THE LOT AT 75 CENTS.	*SPECIAL SALE AT $2.50 A PAIR.*
LARGE VARIETY OF	To Reduce Our Stock of
Holiday - slippers.	Men's Fine shoes!
In the finer grades of velvets, plushes, fine goat of different designs, patterns and styles.	We have made a decided cut in prices on our best grades of Men's Fine Shoes.
Price, $1.00 to $2.00	*Men's $4 Waulkenfast reduced to...* $3.25 *Men's $5 Hand-sewed shoe reduced to.* $4.00

All the goods we are advertising are regular goods, of which we have all sizes and all widths and are not job lots.

REDLICK'S

Shoe Store.

HEADQUARTERS FOR

FINE HOLIDAY PRESENTS

THE ASSORTMENT COMPLETE.

PARLOR ✦ SUITS!

THE CHEAPEST PLACE IN THE CITY.

Lounges, Rockers and Easy Chairs!

All of New Patterns.

SEE - MY - GOODS - BEFORE - YOU - BUY.

PAUL E. WOLF,

33 and 35 Calhoun Street.

TWO TONS OF

FINE ✦ CANDIES!

JUST - RECEIVED.

MIXED NUTS, TABLE RAISINS, FRENCH FRUITS, FLORIDY ORANGES, MALAGA GRAPES, ETC. IMPORTED CHAMPAGNES AND WINES OF ALL KINDS, COOKING BRANDY, &c.